

Enquiry System

Printed on 28/03/2012
 for EMMBOW
 at scale of 1:1,250



Listening Learning Leading

© Crown copyright and database rights 2012 Ordnance Survey 100018668

South Oxfordshire District Council is licensed to use Ordnance Survey mapping for its own business use as a member of the Public Sector Mapping Agreement. Persons viewing this mapping should contact Ordnance Survey copyright for advice where they wish to licence Ordnance Survey mapping for their own use.

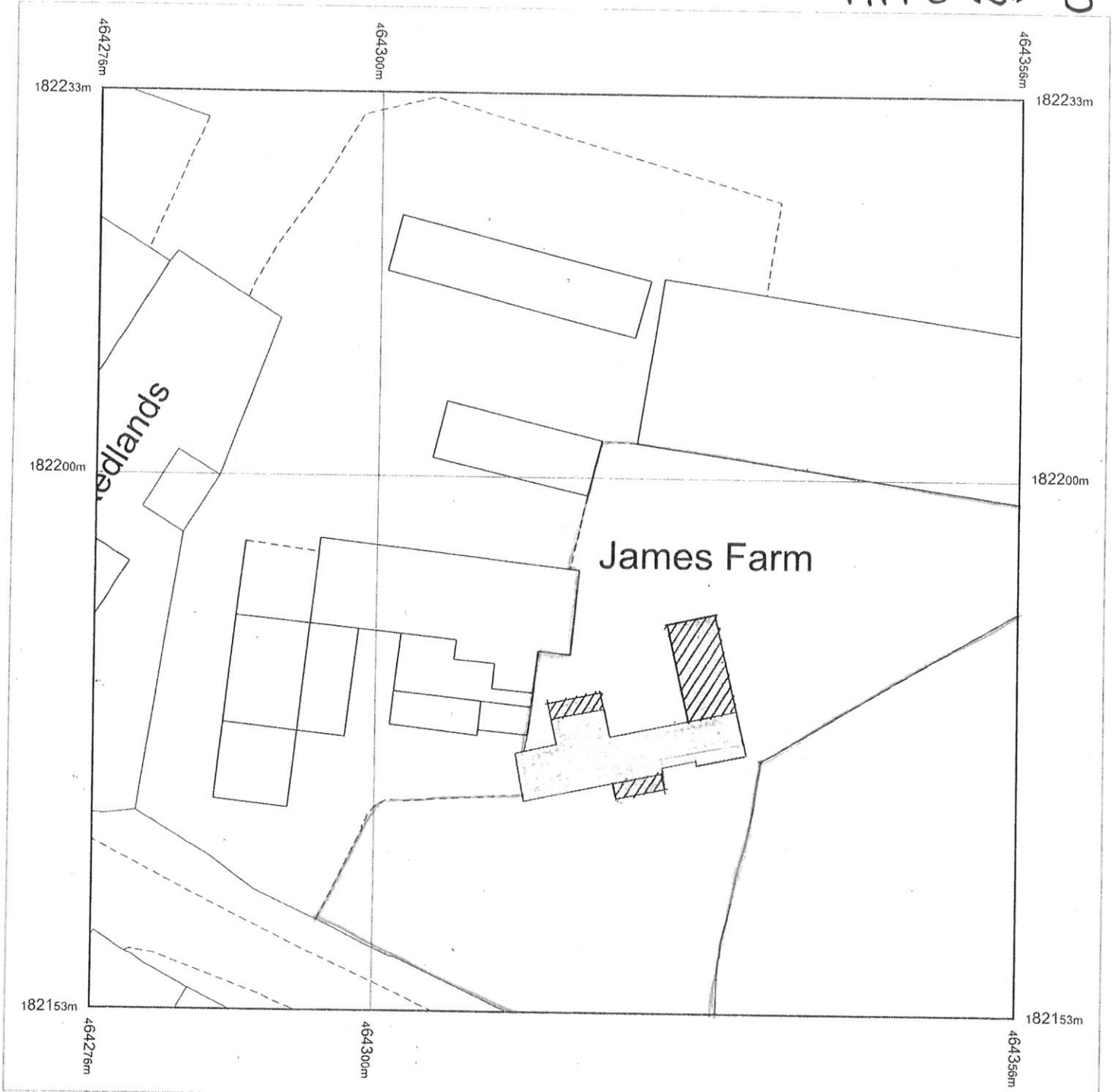

Produced 19.05.2011 from the Ordnance Survey National Geographic Database and incorporating surveyed revision available at this date. © Crown Copyright 2011.

Reproduction in whole or part is prohibited without the prior permission of Ordnance Survey.

Ordnance Survey, the OS Symbol and OS Sitemap are registered trademarks of Ordnance Survey, the national mapping agency of Great Britain.

The representation of a road, track or path is no evidence of a right of way.

The representation of features as lines is no evidence of a property boundary.

Part or all of this OS Sitemap is enlarged from mapping produced at one or more of the following scales: 1:1250, 1:2500, 1:10000.

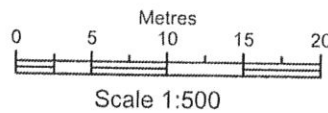

Supplied by: **South Oxfordshire D C**
Serial number: 00196700
Centre coordinates: 464315.63 182193.38

Further information can be found on the OS Sitemap Information leaflet or the Ordnance Survey web site: www.ordnancesurvey.co.uk

A 12.01.2012 REVISED LAYOUT

Additions & Alterations
James Farm
Woodcote
Oxfordshire
Site Plan

2278-PD11^A

Scale 1:500
1st February 2011

David Birkett Architecture & Design
Chartered Architects Wallingford OX10 9DN
Tel. 01491 825457 Fax 01491 825434

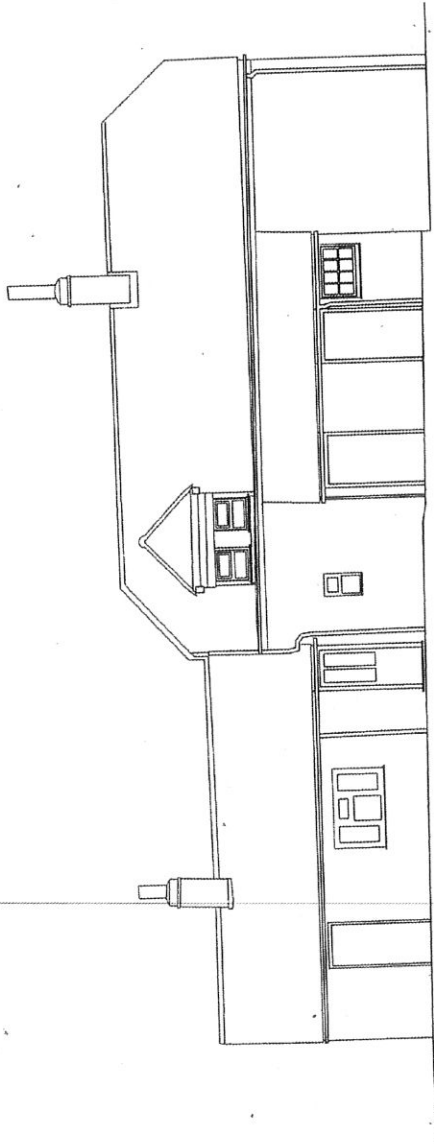

NORTH ELEVATION EXISTING 1:100

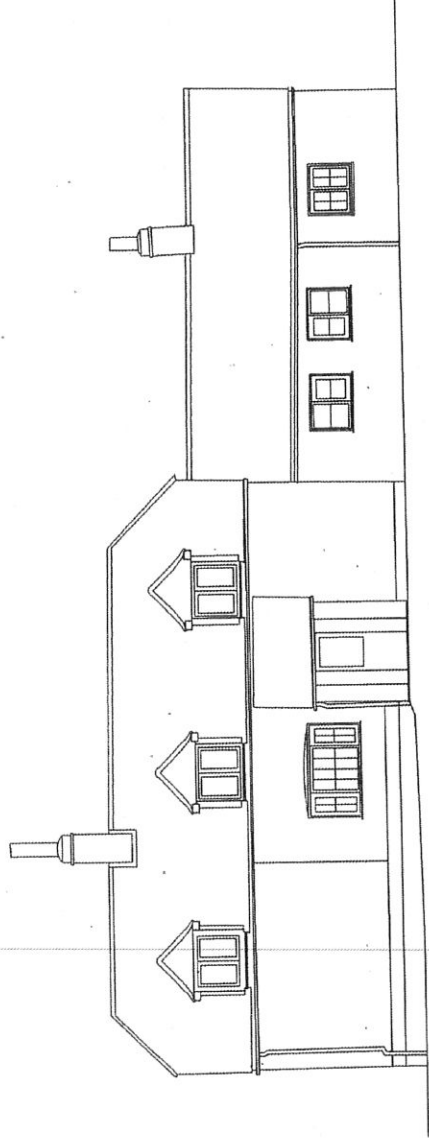

SOUTH ELEVATION EXISTING 1:100



Additions & Alterations
 James Farm
 Woodcote
 Oxfordshire
 North & South Elevations Existing

2278-PD03

Scale 1:100
 1st February 2011

David Birkett Architecture & Design
 Chartered Architects Wallingford OX10 9DN
 Tel. 01491 825457 Fax 01491 825434

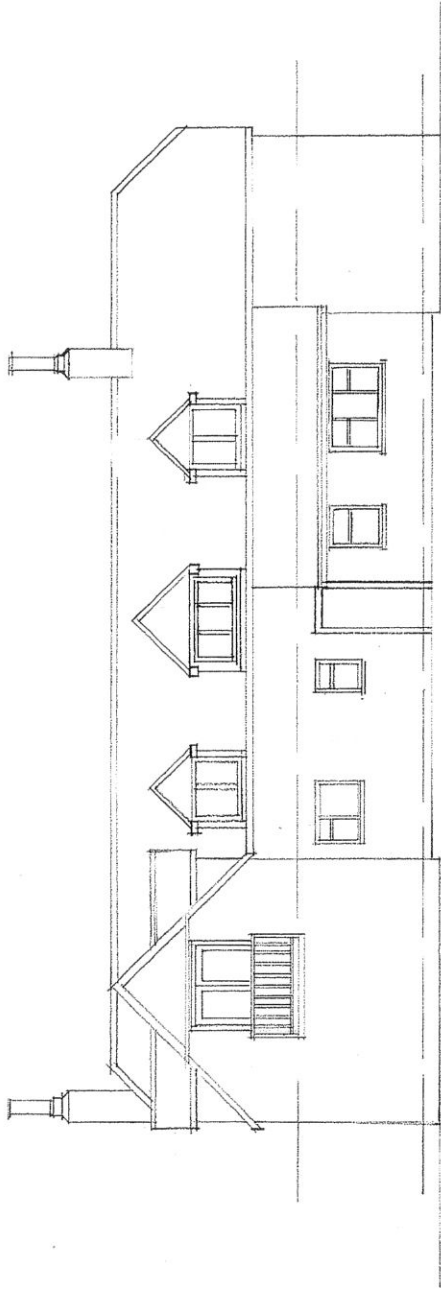

NORTH ELEVATION PROPOSED 1:100

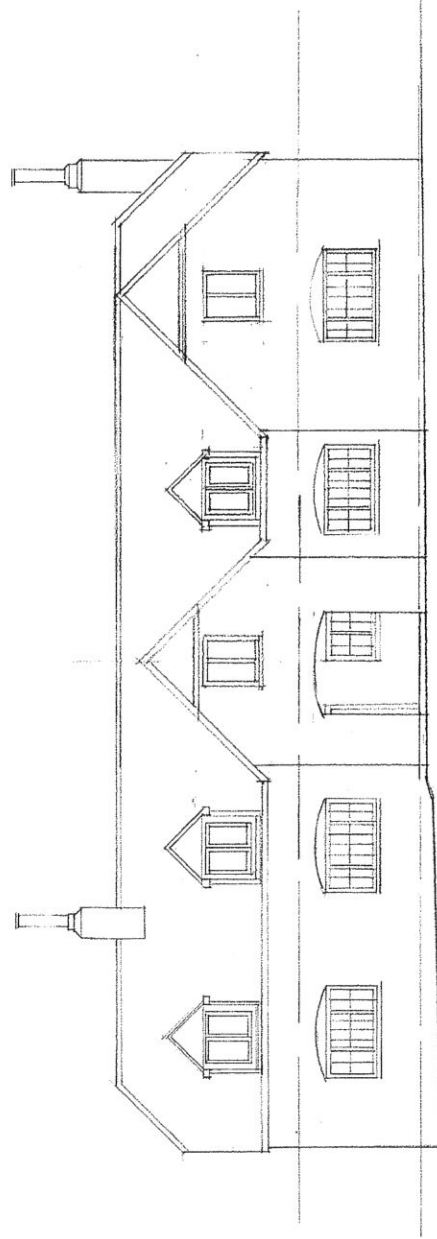

SOUTH ELEVATION PROPOSED 1:100

C 14.09.2011 Door to Lobby
 B 08.04.2011 Revised Layout
 A 16.03.2011 Revised Layout

Additions & Alterations
 James Farm
 Woodcote
 Oxfordshire
 North & South Elevations Proposed
2278-PD08

Scale 1:100
 1st February 2011

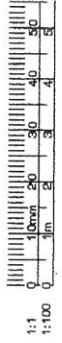

David Birkett Architecture & Design
 Chartered Architects Wallingford OX10 9DN
 Tel. 01491 825457 Fax 01491 825434

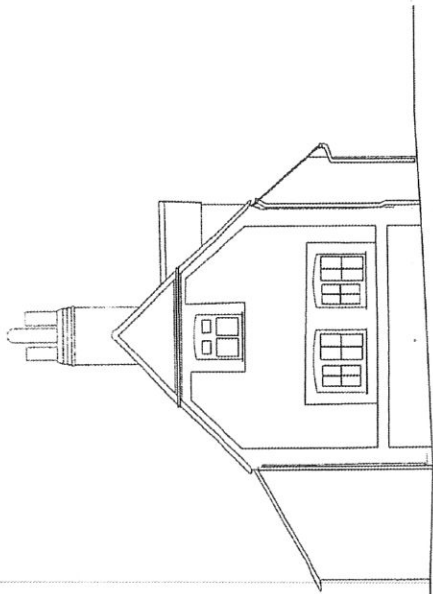

WEST ELEVATION EXISTING 1:100

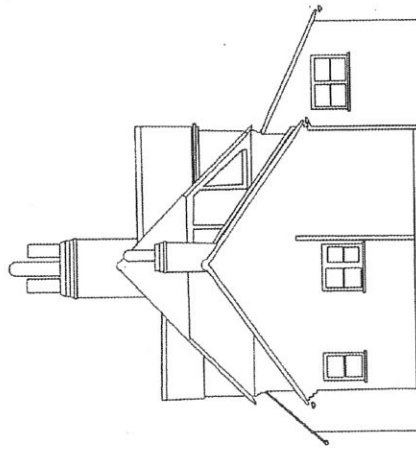

EAST ELEVATION EXISTING 1:100

57

Additions & Alterations
James Farm
Woodcote
Oxfordshire
East & West Elevations Existing
2278-PD04

Scale 1:100
1st February 2011

David Birkett Architecture & Design
Chartered Architects Wallingford OX10 9DN
Tel. 01491 825457 Fax 01491 825434



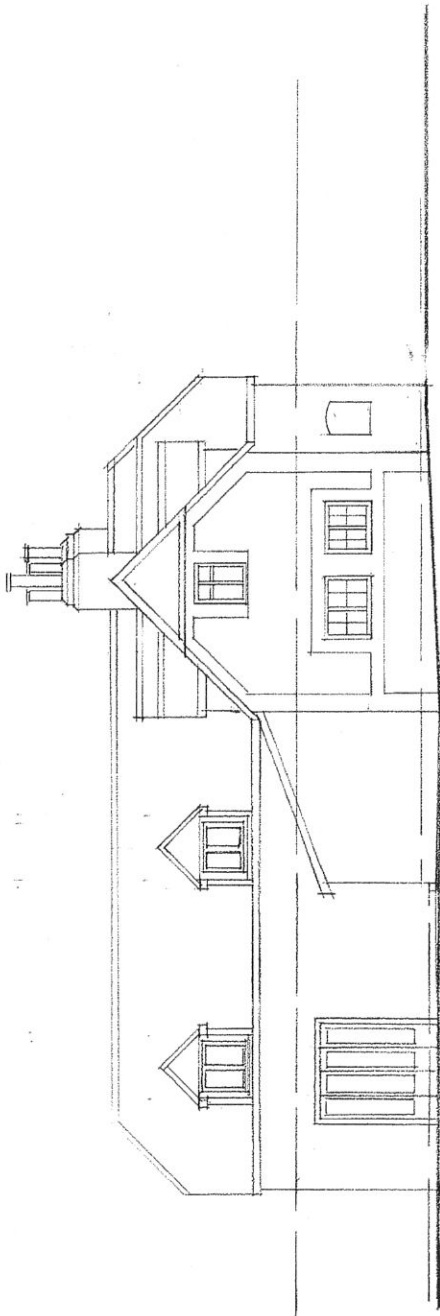

WEST ELEVATION PROPOSED 1:100

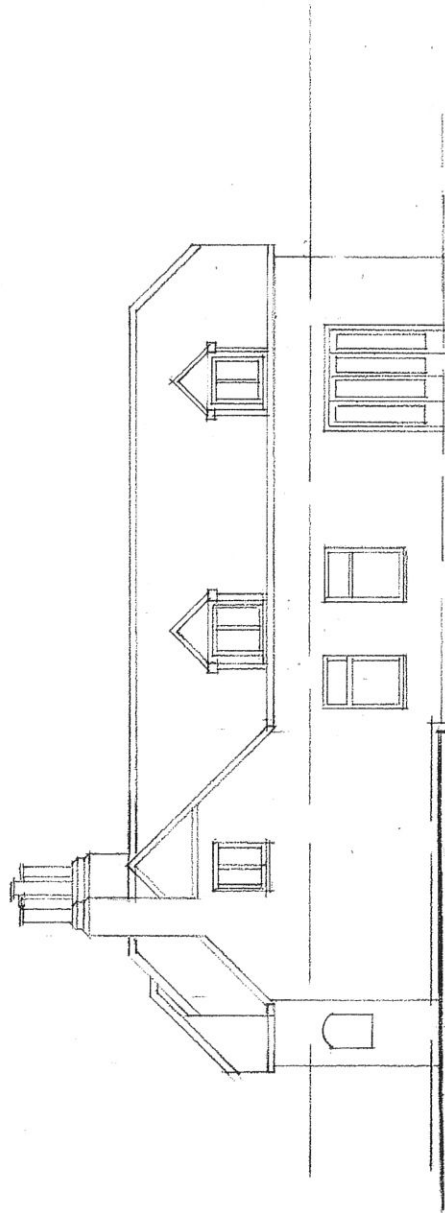

EAST ELEVATION PROPOSED 1:100

C 01.05.2012 REVISED LAYOUT
 B 08.04.2011 REVISED LAYOUT
 A 16.03.2011 REVISED LAYOUT

Additions & Alterations
 James Farm

Woodcote
 Oxfordshire

East & West Elevations Proposed

2278-PD09 C

Scale 1:100

1st February 2011

David Birkett Architecture & Design
 Chartered Architects Wallingford OX10 9DN
 Tel. 01491 825457 Fax 01491 825434

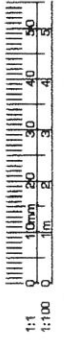

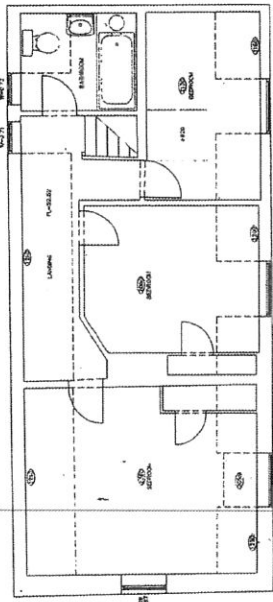

FIRST FLOOR PLAN

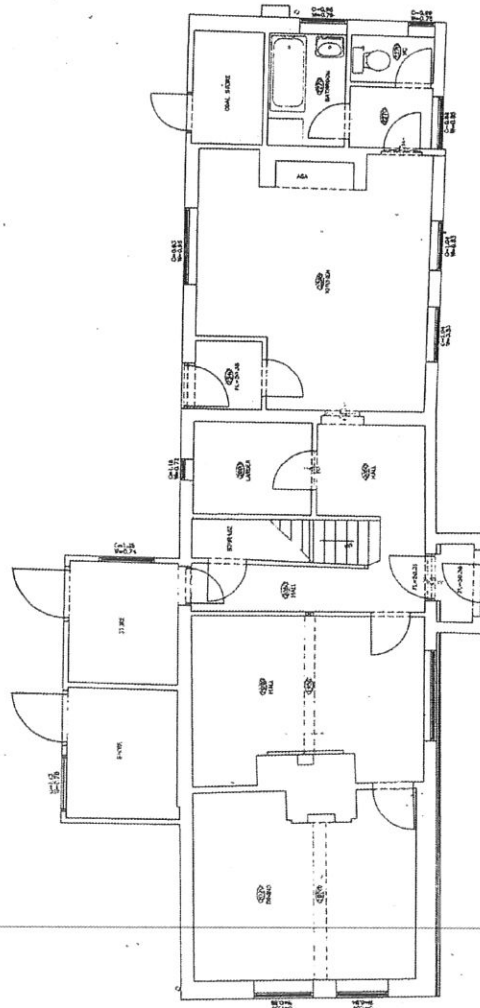

GROUND FLOOR PLAN

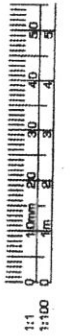

Additions & Alterations
 James Farm
 Woodcote
 Oxfordshire
 Ground & First Floor Plan Existing

2278-PD01

Scale 1:100
 1st February 2011

David Birkett Architecture & Design
 Chartered Architects Wallingford OX10 9BN
 Tel. 01491 825457 Fax 01491 825434

77

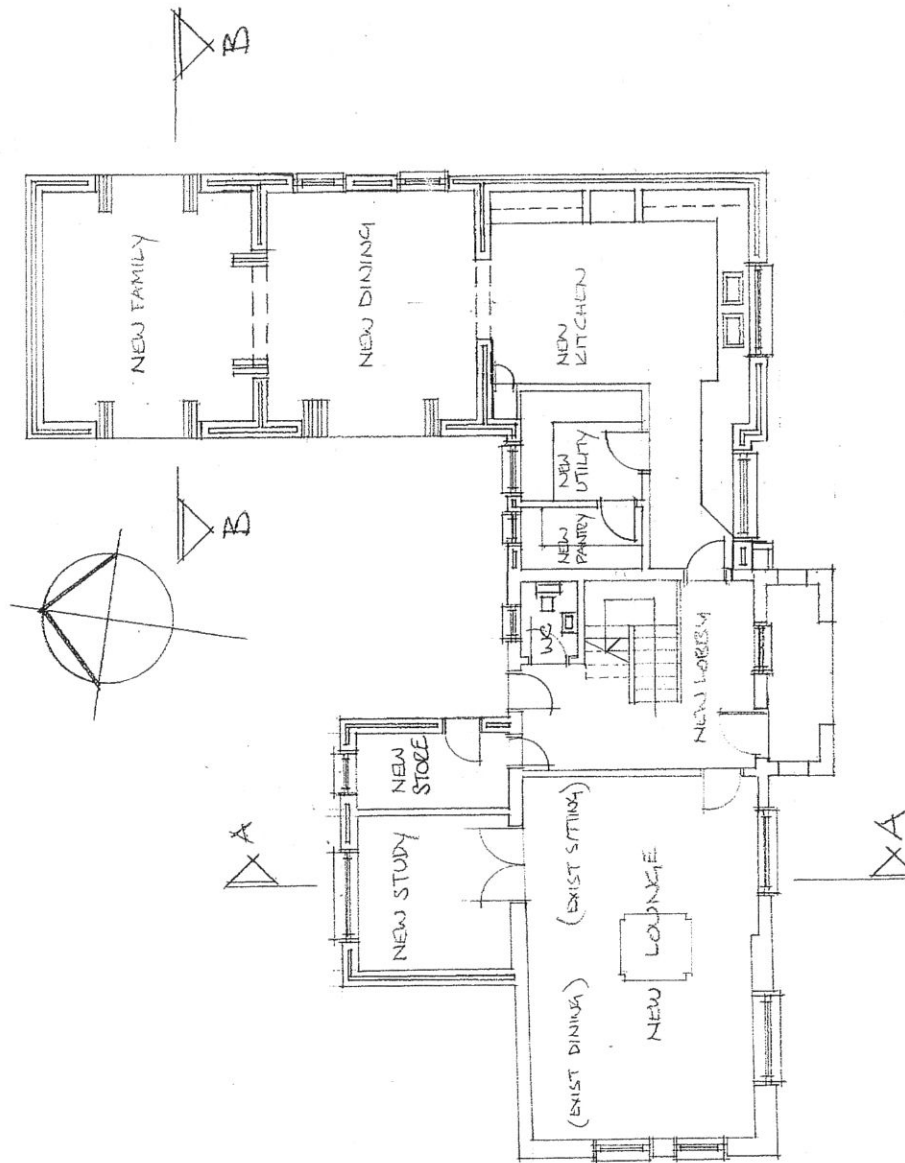

GROUND FLOOR PROPOSED 1:100

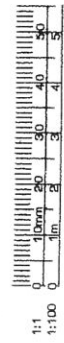

C 05.01.2012 REVISED LAYOUT
 B 08.04.2011 REVISED LAYOUT
 A 16.03.2011 REVISED LAYOUT

PROJECT
 Additions & Alterations
 James Farm
 Woodcote
 Oxfordshire
 Ground Floor Plan Proposed

2278-PD05 C

Scale 1:100
 1st February 2011

David Birkett Architecture & Design
 Chartered Architects Wallingford OX10 9DN
 Tel. 01491 825457 Fax 01491 825434

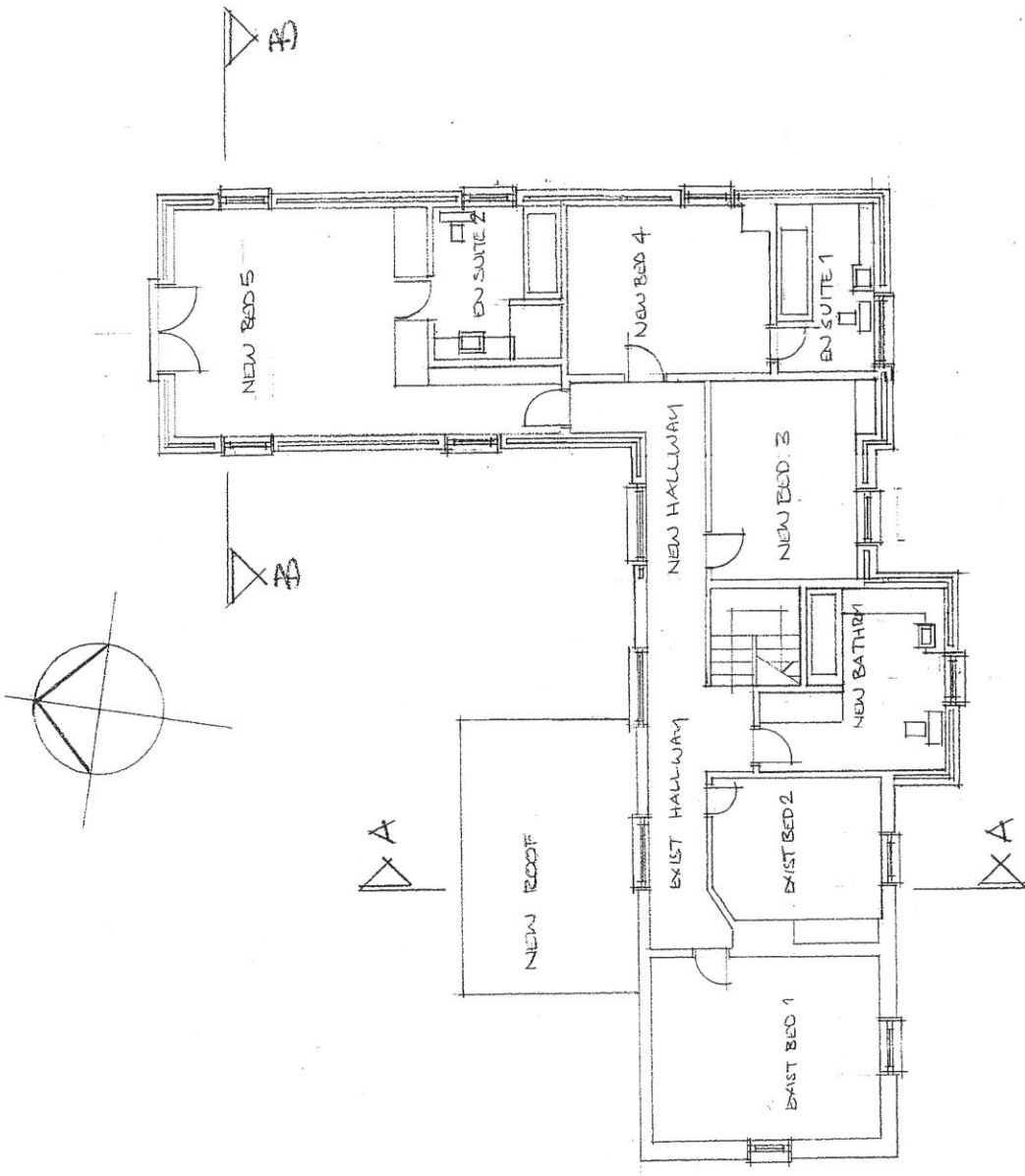

FIRST FLOOR PROPOSED 1:100

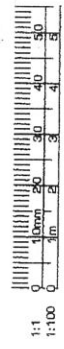

C 05.01.2012 REVISED LAYOUT
 B 08.04.2011 REVISED LAYOUT
 A 16.03.2011 REVISED LAYOUT

Additions & Alterations
 James Farm
 Woodcote
 Oxfordshire
 First Floor Plan Proposed

2278-PD06
 Scale 1:100
 1st February 2011

David Birckett Architecture & Design
 Chartered Architects Wallingford OX10 9DN
 Tel. 01491 825457 Fax 01491 825434

